

FIVE FOOT TWO, EYES OF BLUE

1ST E^B ALTO SAXOPHONE (HAS ANYBODY SEEN MY GAL?)

WORDS BY SAM
MUSIC BY RAY HENDERSON
ARRANGED BY DAVE WOLFE

(MEDIUM SWING) (♩ = 132)

fp —————

TURN PAGE

1ST ALTO SAX.

-2-

"FIVE FOOT TWO"

(2ND X ONLY)

mp

1. 2

mf

(2ND TEN. COE)

mf

p

(2ND TEN.)

mf

p

f

mf

FIVE FOOT TWO, EYES OF BLUE

2ND ED ALTO SAXOPHONE (HAS ANYBODY SEEN MY GAL?)

WORDS BY SAM LEWIS AND JOE YOUNG
MUSIC BY RAY HENDERSON
ARRANGED BY DAVE WOLFE

(MEDIUM SWING) (♩ = 132)

2ND ALTO SAX.

-2-

"FIVE FOOT TWO"

E (2ND X ONLY)

mp

mf

2ND ALTO SAX.

-3-

"FIVE FOOT TWO"

FIVE FOOT TWO, EYES OF BLUE

1ST B♭ TENOR SAXOPHONE (HAS ANYBODY SEEN MY GAL?)

WORDS BY SAM LEVVIS AND WE TOLMS
MUSIC BY RAY HENDERSON
ARRANGED BY DAVE WOLFE

(MEDIUM SWING) (♩ = 132)

1ST TENOR SAX.

-2-

"FIVE FOO

Chord progression: GMA^9 B^9 E^9 Bm^7 E^9

Chord progression: A^9 Am^7 D^9 $1. Bm^7$ $E7(b9)$ Am^7 $D7(b9)$

2. G (INTRO. CUE) F 3

(LEAD)

G mf p

2 (LEAD) mf

H p

f

1ST TENOR SAX.

-3-

"FIVE FOOT TWO"

FIVE FOOT TWO, EYES OF BLUE

2ND BB TENSOR SAXOPHONE (HAS ANYBODY SEEN MY GAL?)

WORDS BY SAM LEWIS AND JOE YOUNG
MUSIC BY RAY HENDERSON
ARRANGED BY DAVE WOLFE

(MEDIUM SWING) (♩ = 132)

2ND TENOR SAX.

"FIVE FOOT TWO"

(E) (2ND X ONLY)

mp

1. 2

mf

3

mf

p

mf

p

f

2ND TENOR SAX.

-3-

"FIVE FOOT TWO

FIVE FOOT TWO, EYES OF BLUE

E♭ BARITONE SAXOPHONE (HAS ANYBODY SEEN MY GAL?)

WORDS BY SAM LEWIS AND JOE YOUNG
MUSIC BY RAY HENDERSON
ARRANGED BY DAVE WOLFE

(MEDIUM SWING) (♩ = 132)

BARITONE SAX.

-2-

"FIVE FOOT TWO"

E (2ND X ONLY)

BARITONE SAX.

-3-

"FIVE FOOT TWO"

FIVE FOOT TWO, EYES OF BLL

1ST **B♭** TRUMPET

(HAS ANYBODY SEEN MY GAL?)

WORDS BY SAM LEWIS AND JOE YOUNG
MUSIC BY RAY HENDERSON
ARRANGED BY DAVE WOLFE

MEDIUM SWING (♩ = 132)

(TURN PAGE)

1ST TRUMPET

"FIVE FOOT TWO"

E (2ND X ONLY)
mp

1. 2. mf

3

4

p

4

p

f

mf

1ST TRUMPET

-3-

"FIVE FOOT TWO"

FIVE FOOT TWO, EYES OF BLUE

2ND $\text{B}\flat$ TRUMPET

(HAS ANYBODY SEEN MY GAL?)

WORDS BY SAM LEWIS AND JOE YOUNG
MUSIC BY RAY HENDERSON
ARRANGED BY DAVE WOLFE

(MEDIUM SWING) ($\text{♩} = 132$)

NO TRUMPET

"FIVE FOOT TWO"

(2ND X ONLY)

mp

1. 2. (PLAY IF NO 4TH TRPT.)

mf

SOLO

B⁹ E⁹

A⁹ E_m⁷ A⁹ D⁹ A_m⁷ D⁺7(b⁹)

G⁶(⁹) F⁹(b⁵) E¹³ B_m⁷ E⁷

A⁹ A_m⁷ D⁹ G E_m⁷ E_b⁷ D⁷ D⁹+⁵

p

f

mf

2ND TRUMPET

"FIVE FOOT TWO"

FIVE FOOT TWO, EYES OF BL

3RD Bb TRUMPET

(HAS ANYBODY SEEN MY GAL?)

WORDS BY SAM LEWIS AND JOE YOUNG
MUSIC BY RAY HENDERSON
ARRANGED BY DAVE WOLFE

MEDIUM SWING ($\text{♩} = 132$)

3RD TRUMPET

"FIVE FOOT TWO"

(E) (2NDX ONLY)

mp

1. 2.

mf

3

A

A

p

p

f

mf

3RD TRUMPET

"FIVE FOOT TWO"

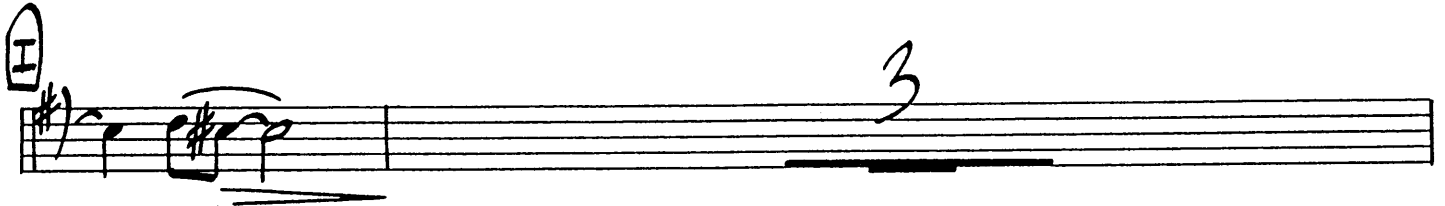

FIVE FOOT TWO, EYES OF BLUE

4TH $\text{B}\flat$ TRUMPET

(HAS ANYBODY SEEN MY GAL?)

WORDS BY SAM LEWIS AND JOE YOUNG
MUSIC BY RAY HENDERSON
ARRANGED BY DAVE WOLFE

MEDIUM SWING ($\text{♩} = 132$)

1TH TRUMPET

"FIVE FOOT TWO"

(E) (2ND X ONLY)

mp

1. 2. mf

3

4

4

p

f

mf

4TH TRUMPET

"FIVE FOOT TWO"

FIVE FOOT TWO, EYES OF BLUE

1ST TROMBONE

(HAS ANYBODY SEEN MY GAL?)

WORDS BY SAM LEWIS AND JOE YOUNG
MUSIC BY RAY HENDERSON
ARRANGED BY DAVE WOLFE

MEDIUM SWING (♩=132)

1ST TROMBONE

- 2 -

"FIVE FOOT TWO"

2ND X ONLY

1ST TROMBONE

-3-

"FIVE FOOT TWO"

FIVE FOOT TWO, EYES OF BLUE

2ND TROMBONE

(HAS ANYBODY SEEN MY GAL?)

WORDS BY SAM LEWIS AND JOE YOUNG
MUSIC BY RAY HENDERSON
ARRANGED BY DAVE WOLFE

(MEDIUM SWING) (♩ = 132)

2ND TROMBONE

- 2 -

"FIVE FOOT TWO"

2ND X ONLY

2ND TROMBONE

"FIVE FOOT TA

I

3

J

FIVE FOOT TWO, EYES OF BLUE

3RD TROMBONE

(HAS ANYBODY SEEN MY GAL?)

WORDS BY SAM LEWIS AND JOE YOUNG
MUSIC BY RAY HENDERSON
ARRANGED BY DAVE WOLFE

(MEDIUM SWING) (♩ = 132)

3RD TROMBONE

"FIVE FOOT TWO"

(E) (2ND X ONLY)

3RD TROMBONE

"FIVE FOOT TWO"

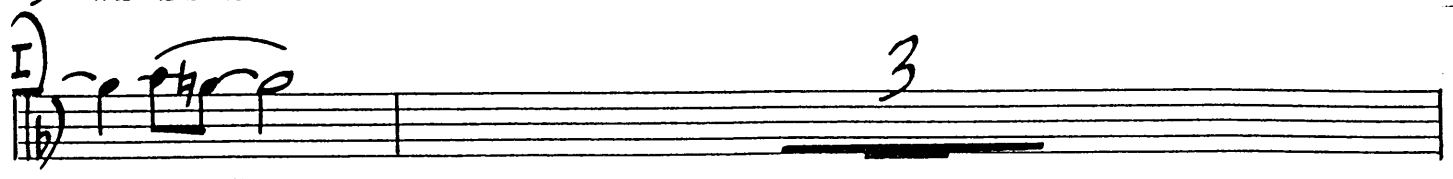

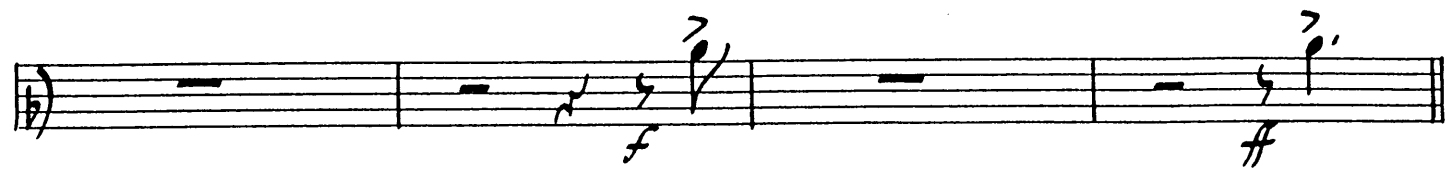

FIVE FOOT TWO, EYES OF BLUE

BASS TROMBONE

(HAS ANYBODY SEEN MY GAL?)

WORDS BY SAM LEWIS AND JOE YOUNG
MUSIC BY RAY HENDERSON
ARRANGED BY DAVE WOLFE

(MEDIUM SWING) (♩=132)

BASS TROMBONE

- 2 -

"FIVE FOOT TWO"

E 2NDX ONLY

BASS TROMBONE

-3-

"FIVE FOOT TW

I

J

FIVE FOOT TWO, EYES OF BLUE

BASS

(HAS ANYBODY SEEN MY GAL?)

WORDS BY SAM LEWIS AND JOE KING
MUSIC BY RAY HENDERSON
ARRANGED BY DAVE WOLFE

(MEDIUM SWING) (♩ = 132)

BASS

- 2 -

"FIVE FOOT TWO"

BASS

-3-

"FIVE FOOT TWO"

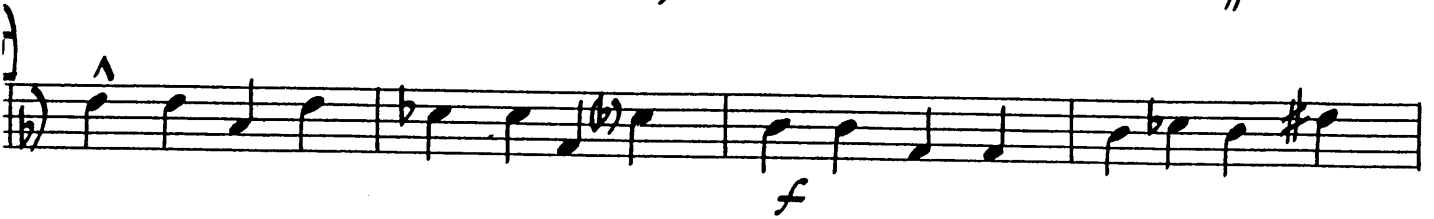
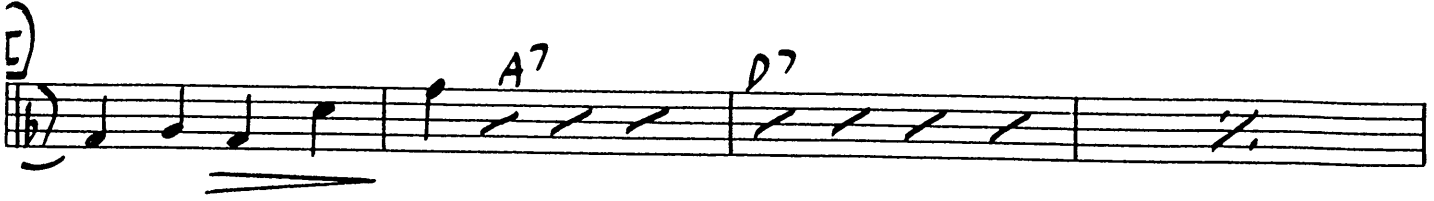

FIVE FOOT TWO, EYES OF BLUE

GUITAR

(HAS ANYBODY SEEN MY GAL?)

WORDS BY SAM LEWIS AND JOE YOUNG
MUSIC BY RAY HENDERSON
ARRANGED BY DAVE WOLFE

(MEDIUM SWING) (J = 132)

GUITAR

- 2 -

"FIVE FOOT TWO"

(E) FMA⁹ A⁹ D⁹ Am⁷ D⁹

G⁹ Gm⁷ C⁹ 1. Am⁷ D7(b9) Gm⁷ C7(b9)

2. F Bb⁹ Bb⁹ E Bb⁹ A⁹ (E) A⁹ D⁹

G⁹ Dm⁷ G⁹ E⁹ Gm⁷ C7(b9)

(G) F6(9) Eb⁹(b5) D13 Am⁷ D7

G⁹ Gm⁷ C⁹ F Dm⁷ Db7 C7 C9(+5)

(H) F6 A⁹ Em⁷ A⁹ D⁹ Am⁷(b5) D⁹ Eb⁹(b5) D⁹

G⁹ Gm⁷ Db⁹ C⁹ A+⁷ D⁹ G9(+5) C13

FMA⁷ A⁷ AMA A7 D⁹ Am⁷(b5) D⁹ Am⁷(b5)

mf *mf*

GUITAR

- 3 -

"FIVE FOOT TWO"

Staff 1: Chords G⁹, D^{b9} C⁹, D^{b9} C⁹ F⁶, B^{b9} F⁶, F⁰ E⁶ A⁹

Staff 2: Chords B^{b9} A⁹, (PIANO SOLO) A⁹, D⁹, D¹³, D⁹⁽⁺⁵⁾

Staff 3: Chords G⁹, D^{m9}, G⁹, C⁹, G^{b9}

Staff 4: Chords F^{m7} A⁷, E^{b9(b5)}, D⁹, A^{m7} E^{b9} D⁹ D⁷

Staff 5: Chords G⁹, D^{b9} C⁹, C⁹⁽⁺⁵⁾, G⁹, D^{b9}, C¹³

Staff 6: Chords G⁹, D^{b7} C⁷ S^{US}, D^{b9} C⁹ F⁶, F^{13(b5)}

FIVE FOOT TWO, EYES OF BLUE

DRUMS

(HAS ANYBODY SEEN MY GAL?)

WORDS BY SAM LEWIS AND JOE YOUNG
MUSIC BY RAY HENDERSON
ARRANGED BY DAVE WOLFE

MEDIUM SWING (♩ = 132)

DRUMS

"FIVE FOOT TWO"

ENS. - 2ND X ONLY

DRUMS

"FIVE FOOT TWO"

(SOLO)

(PNO.)

SXS.

mp

f

(J)

ens.

fp

(SOLO)

(FILL)

FIVE FOOT TWO, EYES OF BLUE

PIANO

(HAS ANYBODY SEEN MY GAL?) WORDS BY SAM LEWIS AND JOE
MUSIC BY RAY HENDERSON
ARRANGED BY DAVE WOLFE

MEDIUM SWING (♩ = 132)

PIANO

-2-

"FIVE FOOT TWO"

Chord progression: A⁹ B^{b9} A⁹ | E^{m7} B^{b9} A⁹ | D⁹ | A^{m7} D⁷ | G⁹ D^{m9} G⁹

Dynamic markings: mf | f mf | (FILL)

Chord progression: D^{m7} A^{b7} G⁹ D^{b9} | C⁹ | G^{b9} | D⁷ F^{mA} | E^{b9}(b5)

Dynamic markings: ff

Chord progression: D⁹ | A^{m7}/D D⁹ D⁷ | G⁹ | D^{b9} C⁹ | C⁹(+5)

Dynamic markings: f

Chord progression: F⁶(9) | D^{m7} D^{b9} C¹³ | E⁷ F^{mA}⁹ | A⁹ | D⁹

Dynamic markings: fp

Chord progression: A^{m7} D⁹ | G⁹ | G^{m7} C⁹ | A^{m7} D⁷(b9) | G^{m7} C⁷(b9)

PIANO

- 3 -

"FIVE FOOT TWO"

2. F Bb9 Bb9/Eb9 A9 F A9

D9 G9 Dm7 G9

C9 Gm7 C+7(b9) G F6(9) Eb9(b5) D13

A7 D7 G9 Gm7 C9 F Dm7 Db7 C7 C7(45)

A9 Em7 A9 D9 A7(b5) D9 Eb9(b5)

PIANO

-4-

"FIVE FOOT TWO"

PIANO

"FIVE FOOT TWO"

-5-

